

Entree



Edamame \$6.9



Takoyaki \$8.8



Gyoza (S) (L)
(Steam/pan fried) \$6.4 \$12.8



Agedashi Tofu \$8.5

- Karaage (S) 6.4 (L) \$12.8
- Spring Roll \$7.5
- Seaweed Salad \$7.5
- Squid Salad \$8.8

Nigiri

- Salmon \$9.9 Salmon Aburi \$9.9
- Yellow Tail \$9.9 Tuna Aburi \$9.9
- Tuna \$9.9

Sashimi

- | | (S) | (L) |
|-------------|--------|------|
| Salmon | \$16.8 | \$33 |
| Tuna | \$16.8 | \$33 |
| Yellow Tail | \$16.8 | \$33 |
| Assorted | \$16.8 | \$33 |



Sushi Roll

- Mini Avocado MaKi \$5.9
- Mini Cucumber Maki \$5.9
- Tempura Prawn Roll (8 pcs) \$17.5
- Katsu Chicken Roll (8 pcs) \$17
- Flying Cali Roll (8pcs) \$22
- Spicy Flame Roll (8pcs) \$25
- Dragon Roll (8pcs) \$23

- | | (5pcs) | (10pcs) |
|------------------|--------|---------|
| Cooked Tuna Roll | \$9.5 | \$17.5 |
| Chicken Roll | \$9.5 | \$17.5 |
| Prawn Cali Roll | \$9.5 | \$17.5 |



Donburi

With salad Rice

- Teriyaki ToFu Don \$17
- Teriyaki Salmon Don \$24
- Teriyaki Barramundi Don \$23
- Katsu Barramundi Don \$23
- Katsu Pork Don \$18.5
- UnaDon(eel) \$19.5
- Katsu Prawn Don(5pcs) \$19.5
- Teriyaki Beef Don \$26

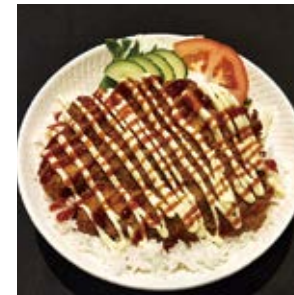

Katsu Chicken Don
\$18.5



Miso Pork Belly Don
\$18.5



Spicy Karaage Don
\$18.5



Teriyaki Chicken Don
\$18.5

Bento Box

With Rice Miso Soup, Salad

Miso Pork Belly Bento	\$21
Teriyaki Chicken Bento	\$21
Teriyaki ToFu Bento	\$20
Teriyaki Salmon Bento	\$26
Teriyaki Barramundi Bento	\$25
Spicy Karaage Bento	\$21
Katsu Chicken Bento	\$21
Katsu Barramundi Bento	\$25
Katsu Pork Bento	\$21
Unagi Eel Bento	\$23
Katsu Prawn Bento	\$21
Teriyaki Beef Bento	\$29
Teppanyaki Garlic prawn Bento	\$25
Teppanyaki Beef Bento	\$29
Mixed Tempura Bento	\$25
Softshell Crab Tempura Bento	\$24



IAN & RICKY

Special

Any 1 from Bento \$35.9
+
Any 1 from Sashimi (S) or Entree

Any 2 Bento + 2 Entree \$59.9



Udon

Plain Udon	\$15.8
Chicken Udon	\$21
Beef Udon	\$25
Prawn Tempura Udon	\$25
Yaki Udon	\$19

TakeAway

Menu



Tel: 9330 9888
42 Hulme Court, Myaree 6154